

PLAN SHOWING THE PROPOSED RESIDENTIAL BUILDING AT PLOT NO.10, CLEMENTS ROAD, PURASAWALKKM, CHENNAI - 7, IN R.S.NO.804/5/BLOCK NO.14, PURASWALKKAM VILLAGE, DIV.-103, ZONE - 07.

SCALE 1" = 8'0"

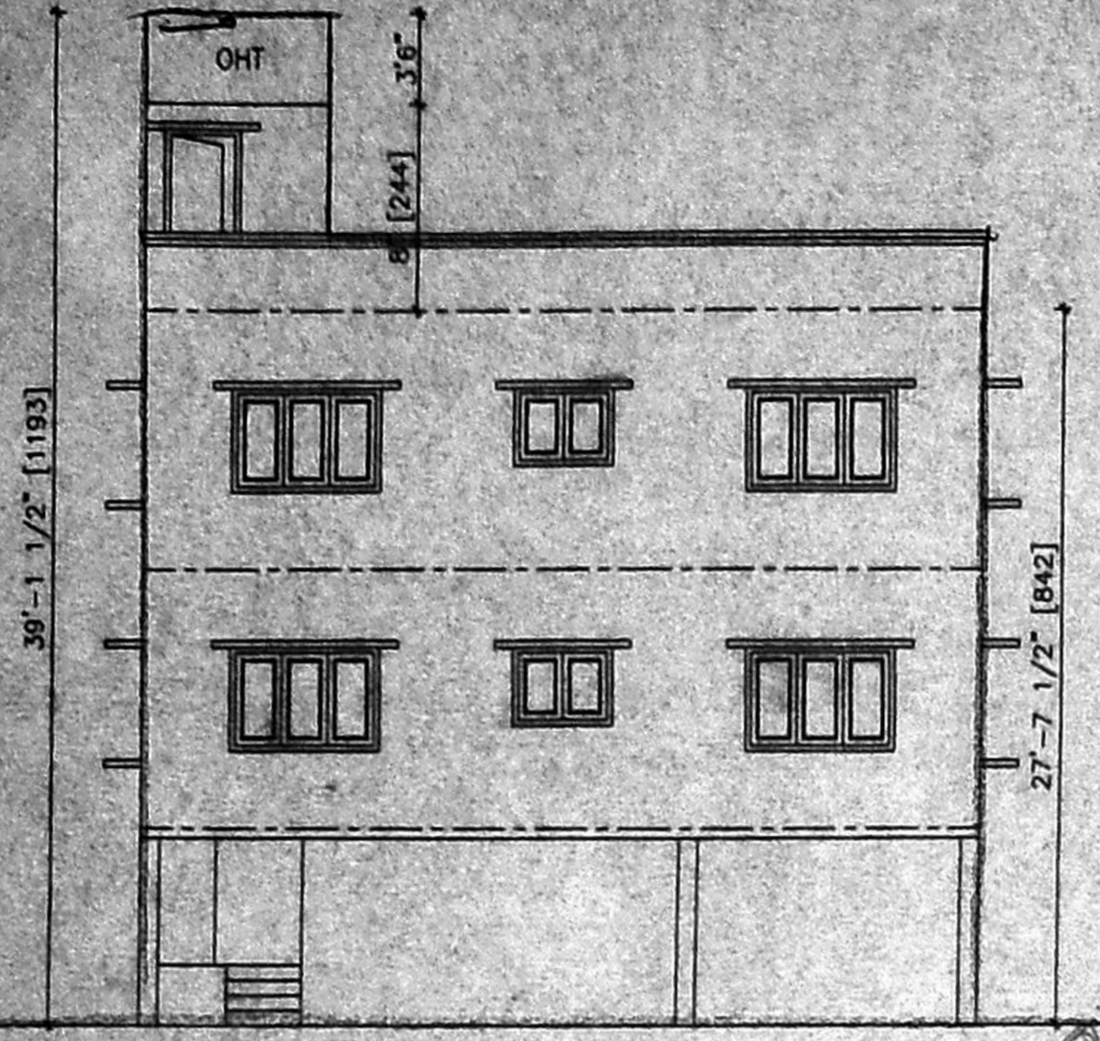

FRONT ELEVATION

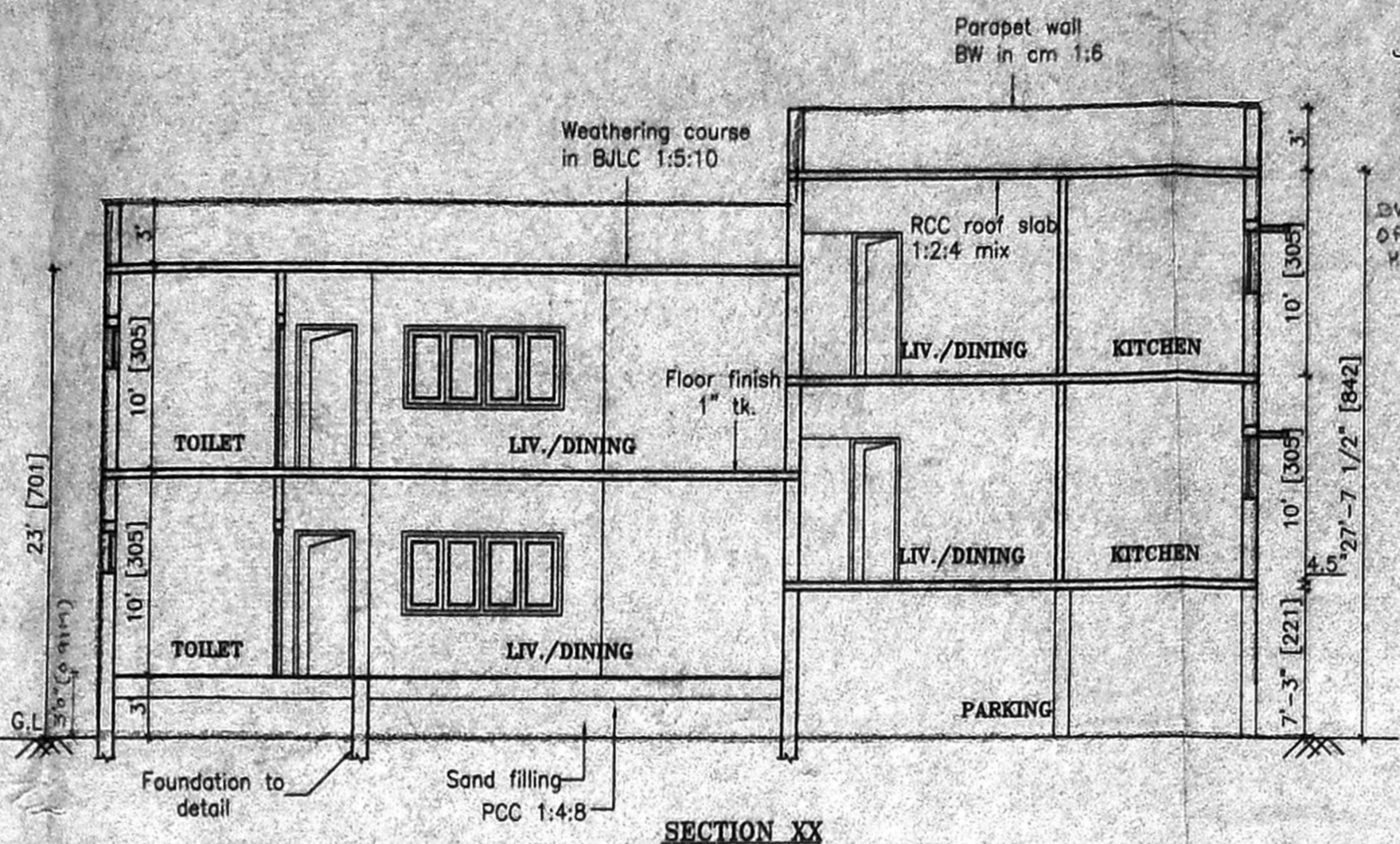

SECTION XX

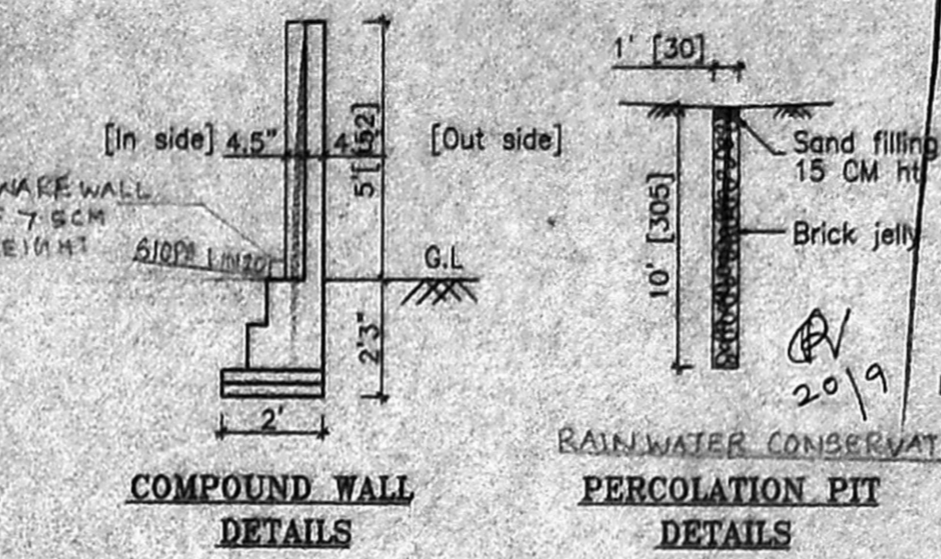

FOUNDATION DETAILS

OFFICE COPY

Planning Permit No. 229957/152/02

APPROVED

SUBJECT TO THE CONDITIONS THIS OFFICE LETTER

No. 229957/152/02

FOR MEMBERS SECRETARY CHENNAI METROPOLITAN DEVELOPMENT AUTHORITY

2019

2019

CLEMENTS ROAD

PURASAWALKKAM

GANGADEESWARAR KOVIL

CMDA "A" CHANEL

C. No. 229957/152/02

Scrutiny Plan / Revised Plan

P.A. [Signature]

A.P. [Signature]

KEY PLAN [NOT TO SCALE]

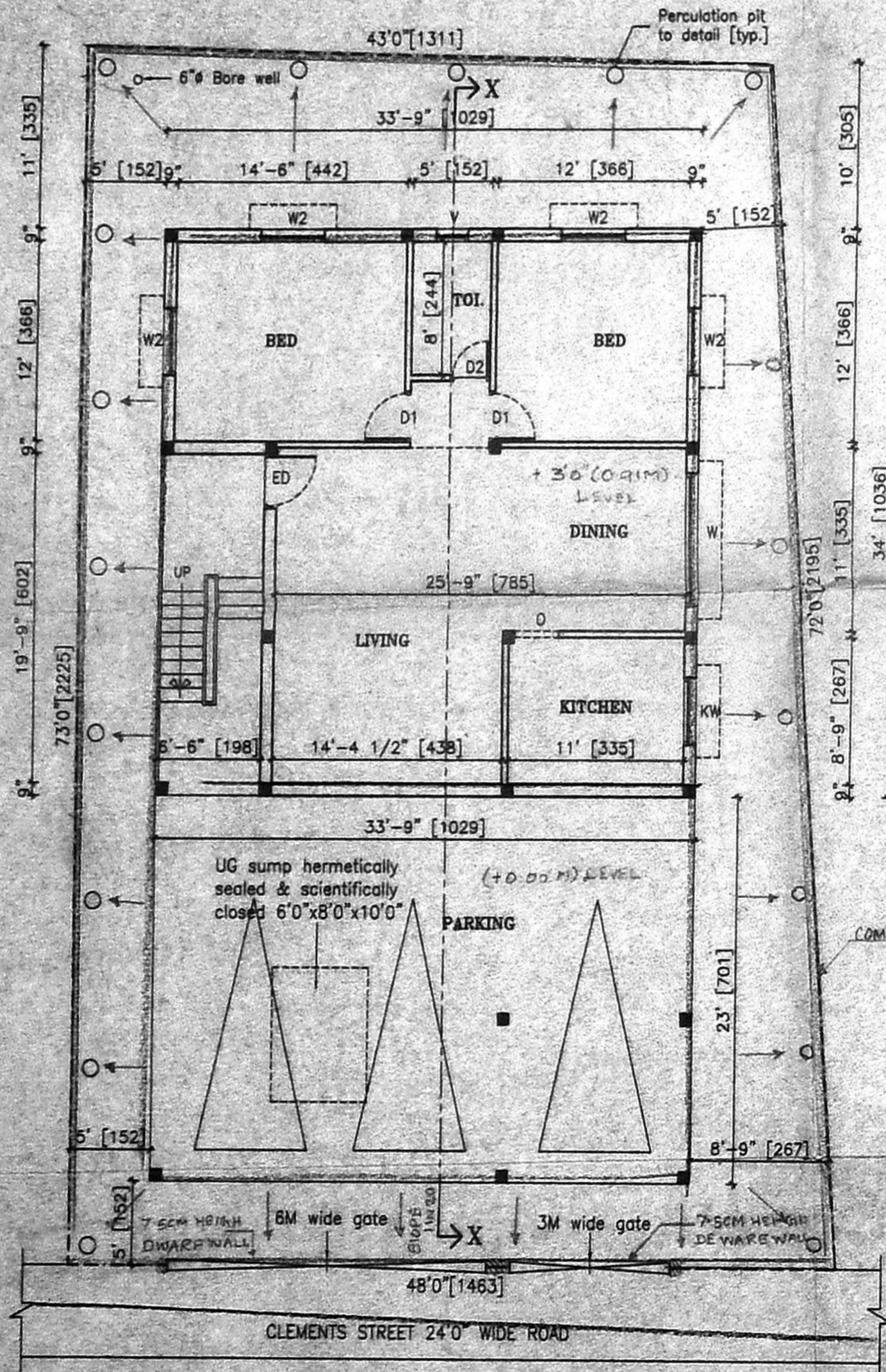

SITE/FIRST FLOOR PLAN

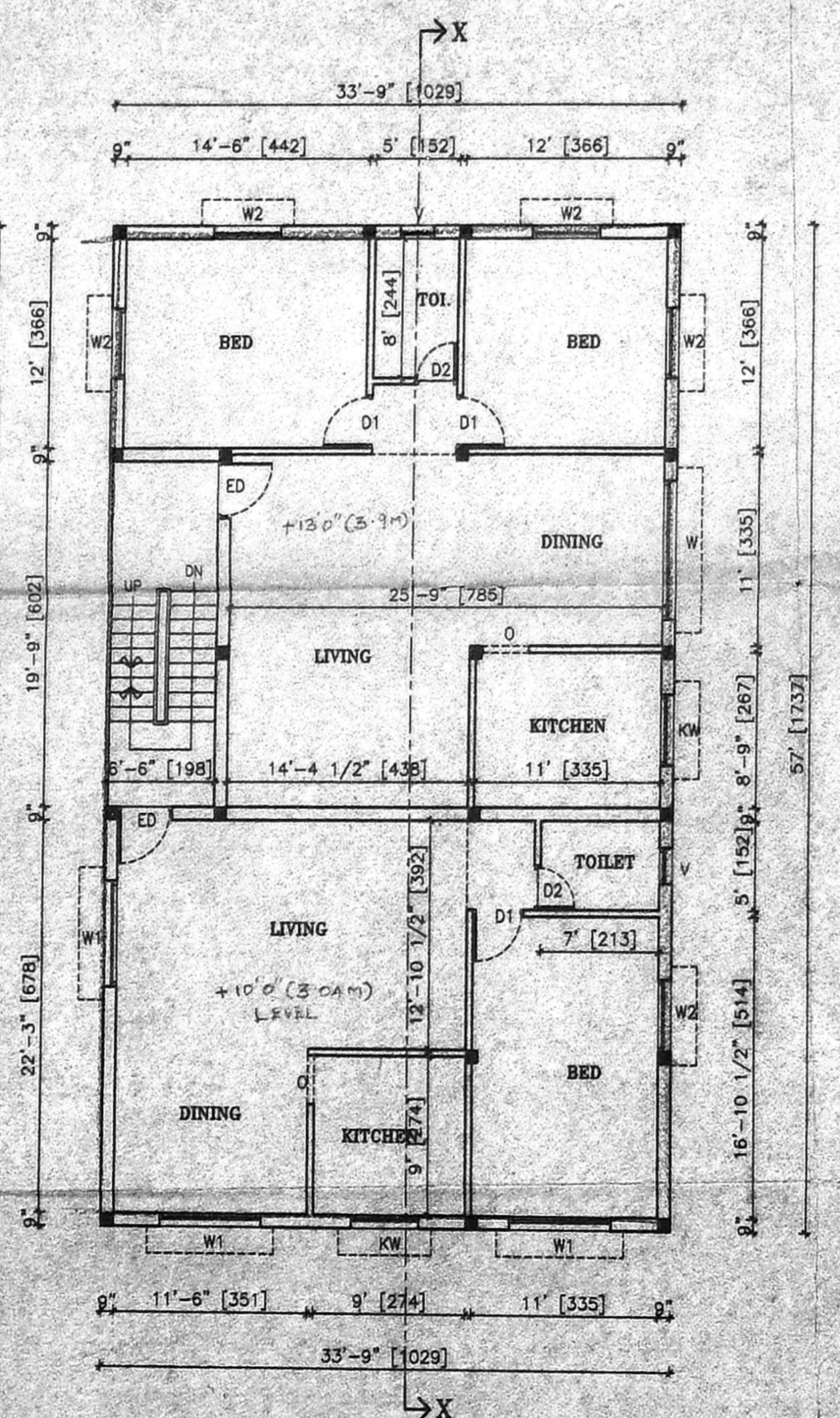

FIRST FLOOR PLAN

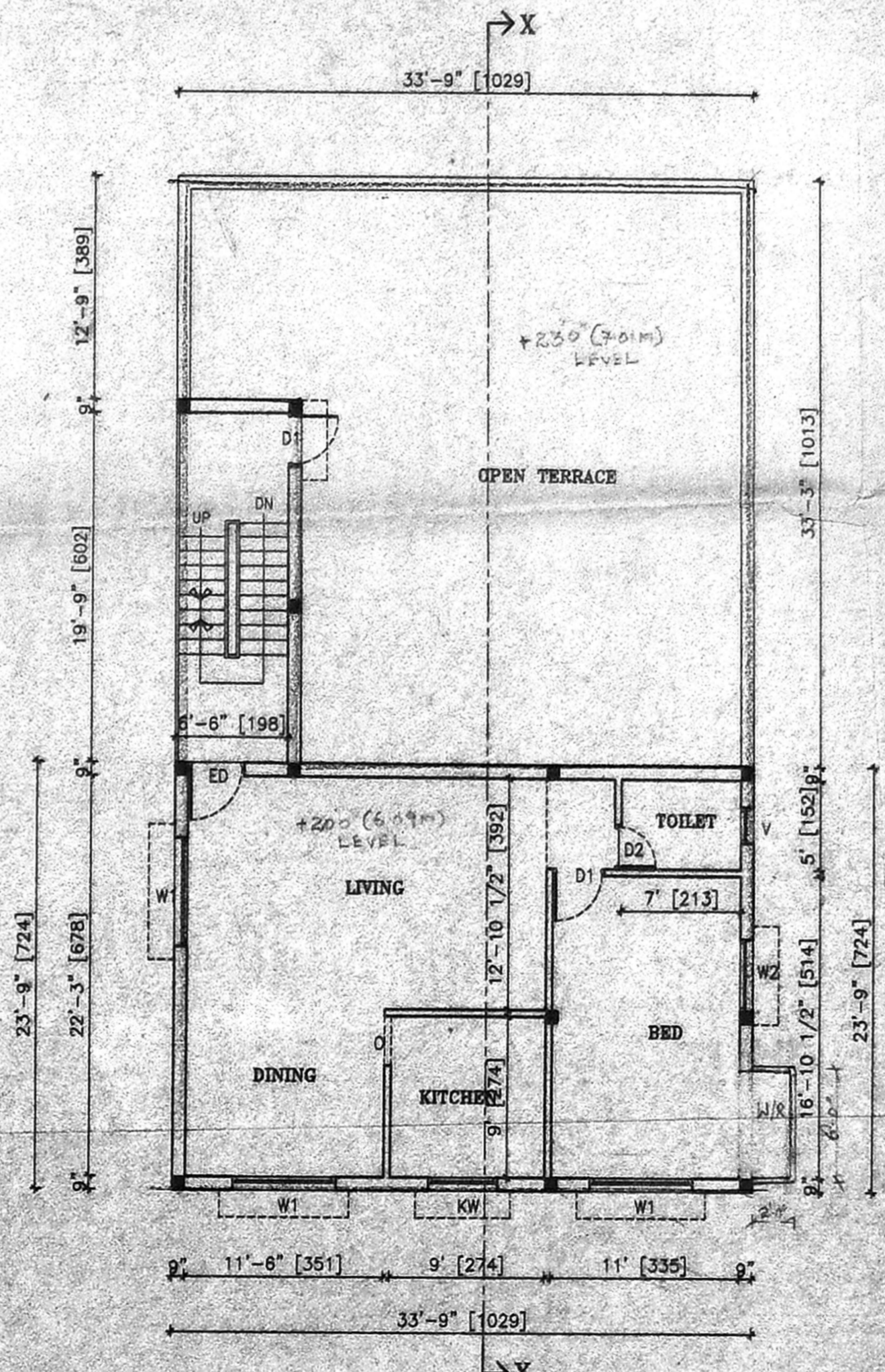

SECOND FLOOR PLAN

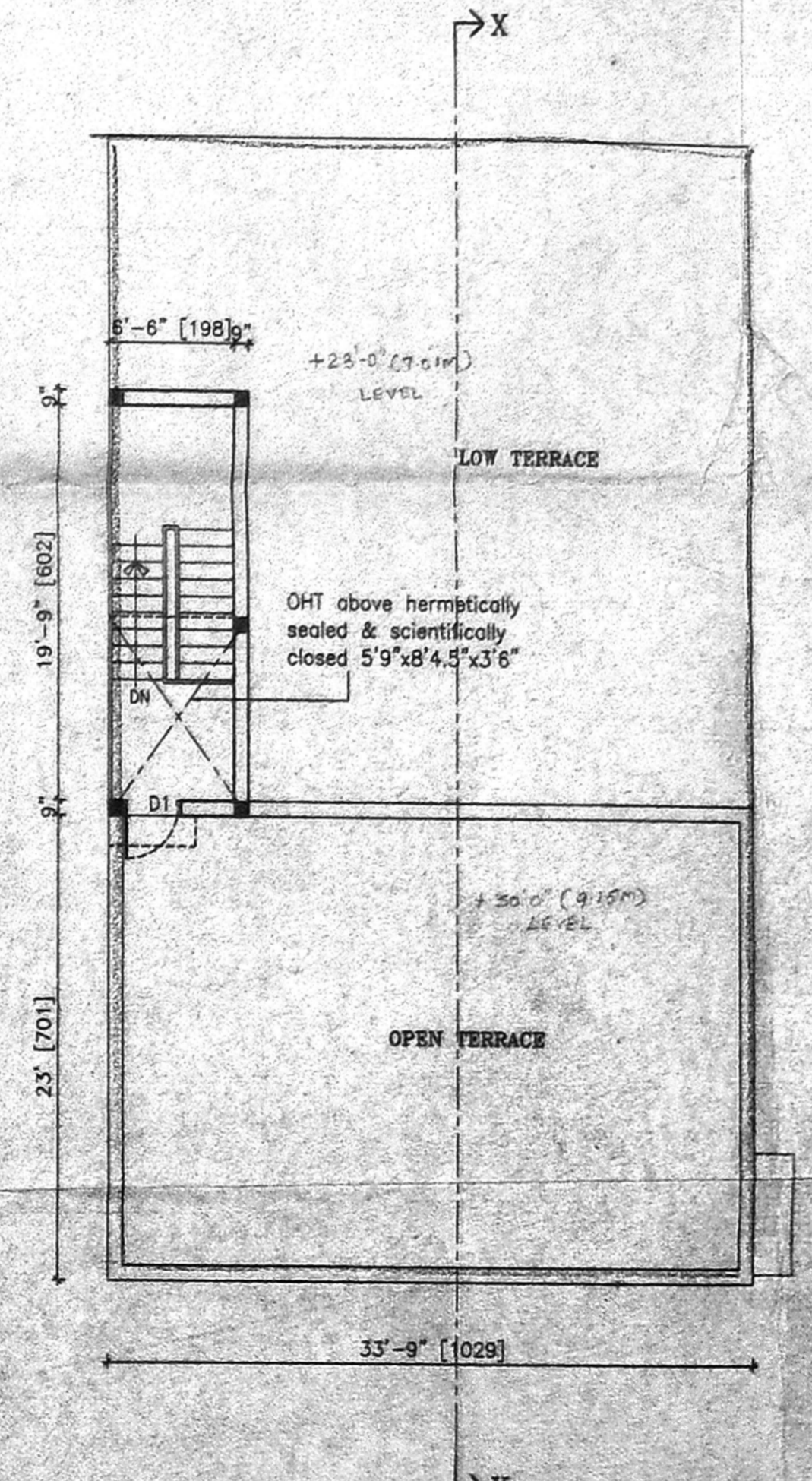

TERRACE FLOOR PLAN

JOINERIES			
ED	ENTRANCE DOOR	3'3"x7'0"	100x213
D1	DOOR 1	3'0"x7'0"	091x213
D2	DOOR 2	2'6"x7'0"	076x213
W	WINDOW	8'0"x4'0"	244x122
W1	WINDOW 1	6'0"x4'0"	183x122
W2	WINDOW 2	4'0"x4'0"	122x122
KW	KIT. WINDOW	4'0"x3'0"	122x091
V	VENTILATOR	2'0"x2'0"	061x061

AREA STATEMENT			
PLOT EXTENT	3136.00 sft.	291.45 sq.m	
GROUND FLOOR	1148.00 sft.	106.69 sq.m.	
FIRST FLOOR	1924.00 sft.	178.81 sq.m.	
SECOND FLOOR	952.00 sft.	89.46 sq.m.	
TOTAL	4024.00 sft.	374.96 sq.m.	
PLOT COVERAGE	81.35 %	F S I - 1.28	

Colour index	
PROPOSED	[Symbol]
ROAD	[Symbol]
BOUNDARY	[Symbol]

[Signature]

SIGNATURE OF OWNER

M. K. VALAN, B.E.
 Consulting Civil Engineer, CLASS-I
 Licensed Surveyor 693/2002/2903
 Corporation of Chennai & CMDA
 No. 37, WOOLHURSTIAN STREET,
 PERAMBUR, CHENNAI-600 003.

SIGNATURE OF LICENSED SURVEYOR